

NOTE: SYSTEM BOLLARD HEAD # 99 852- SEE SPECIFICATIONS

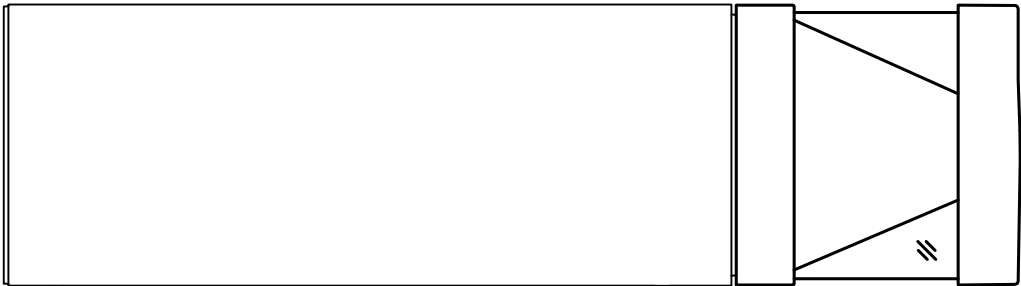
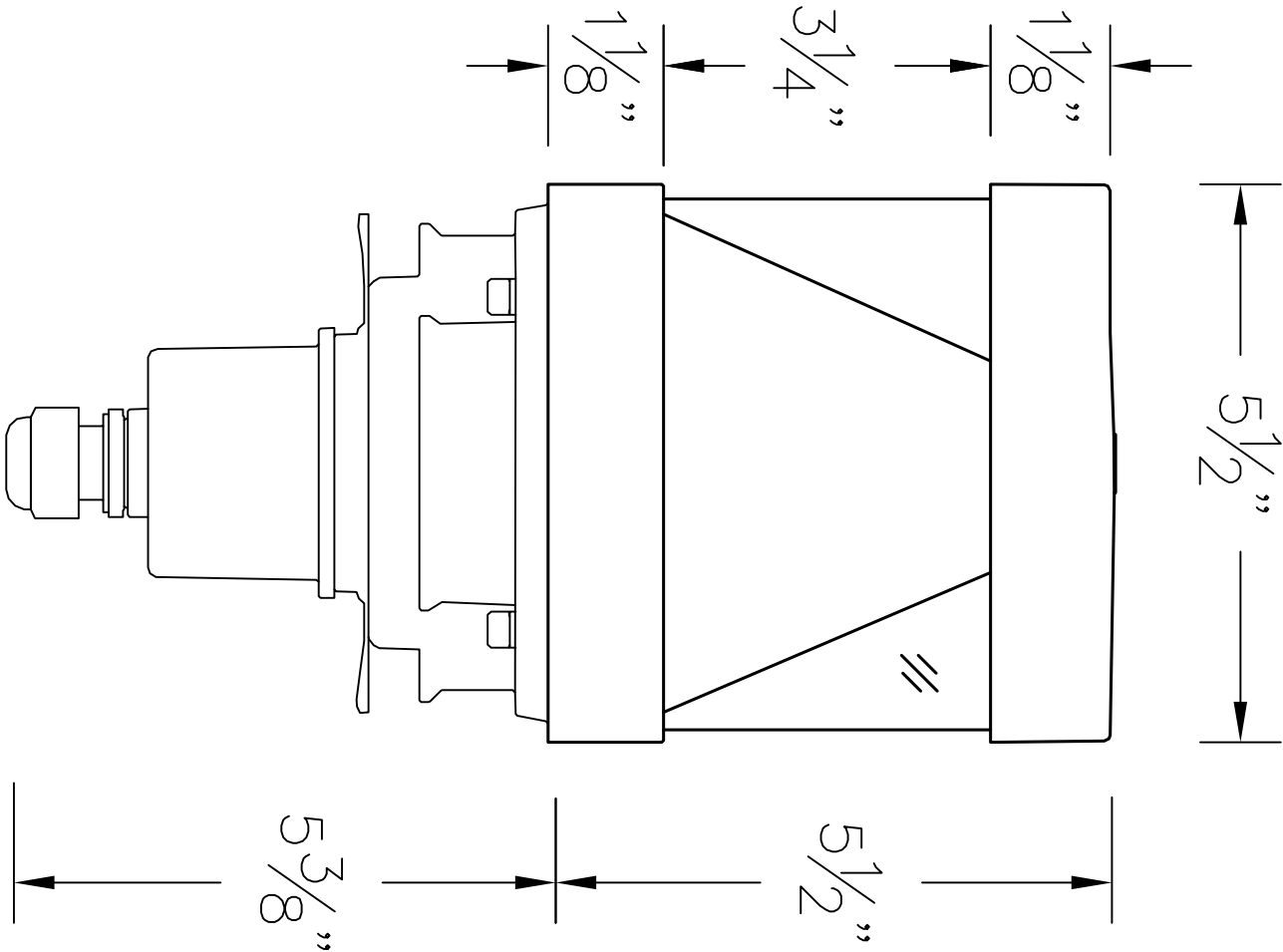

99 852 Shown on
Bollard Tube 99 614

(SCALE 1:2)

TYPE: _____

SUBMITTAL APPROVAL			CAT NO.: 99 852		BEGA
			PROJECT: -		
APPROVED BY: _____		LOCATION: -		1000 Bega Way Carpinteria, Ca. 93013 (805) 684-0533	
SIGNED: _____		DATE: _____			
REV.	DATE	DESCRIPTION	DRAWN: RA DATE: 8/26/2016 File Name: 99852.DXF		
This print contains confidential information which is the property of BEGA U.S. By acception this information, the borrower agrees that it will not be used for any other purpose other than that which is was loaned.					