

LOW PROFILE CANOPY

| CONCRETE INSTALLATION | HOLLOW WALL INSTALLATION |

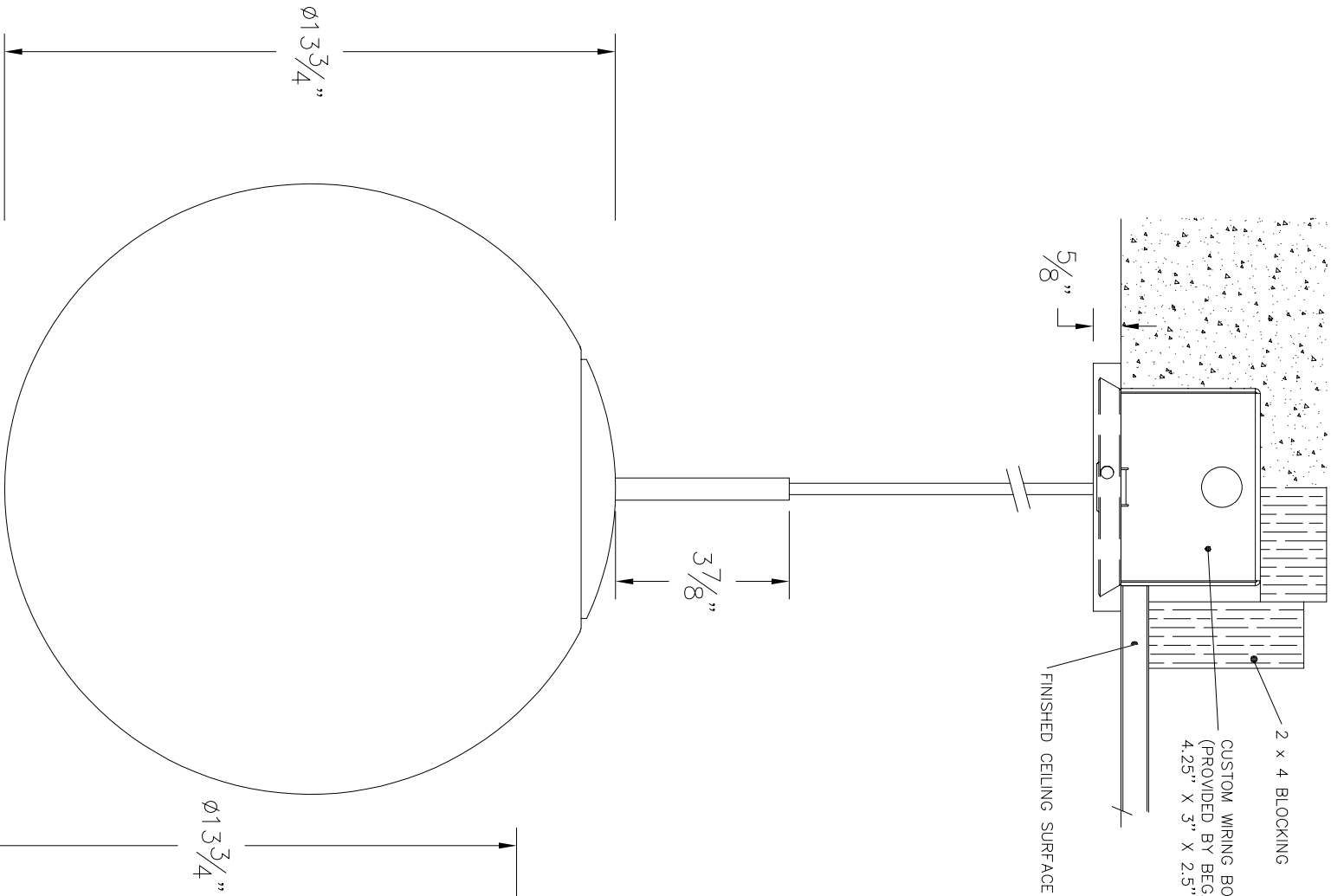

STANDARD CANOPY

| CONCRETE INSTALLATION | HOLLOW WALL INSTALLATION |

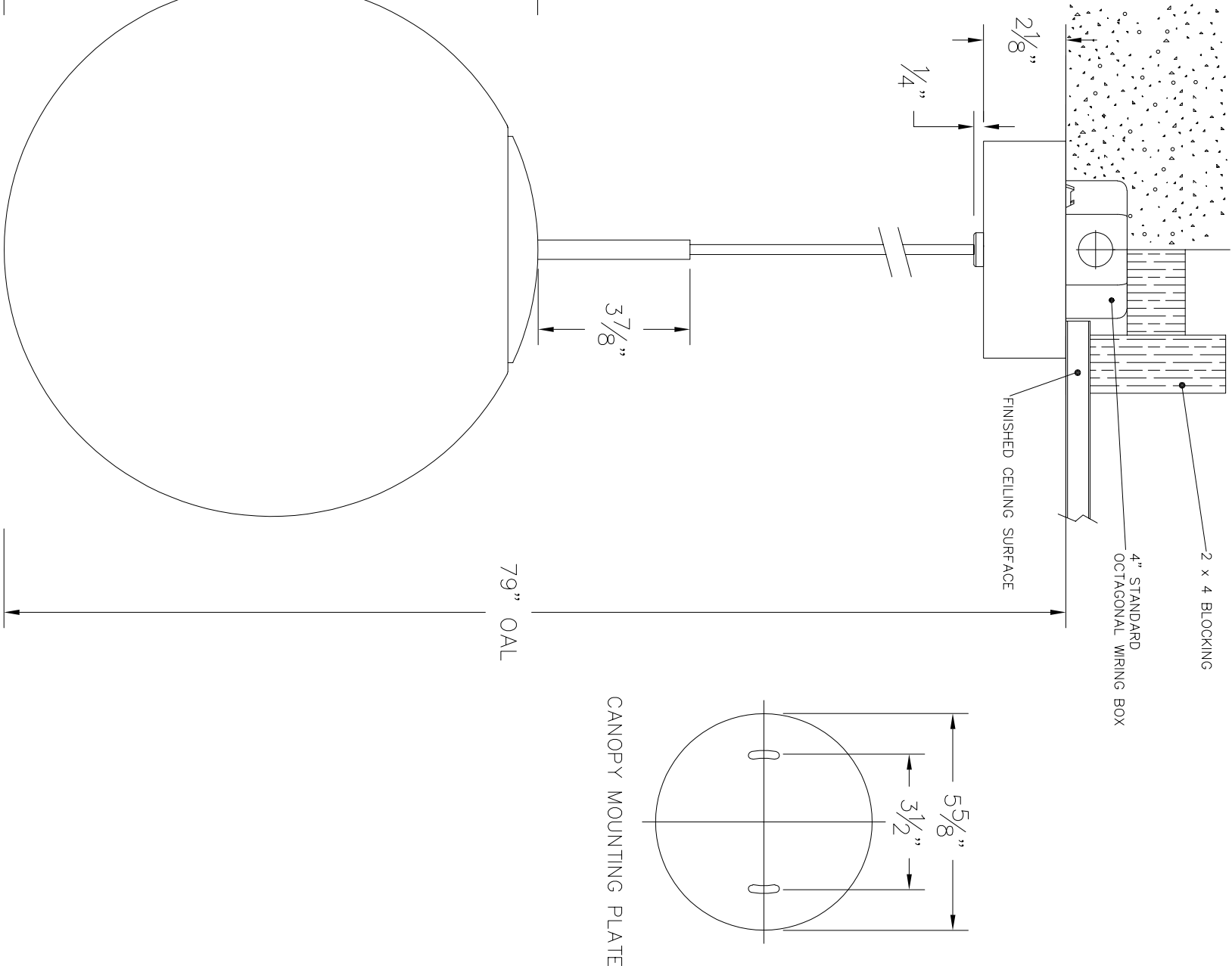

NOTES:
LUMINAIRE # 56 590.X WITH LOW PROFILE CANOPY
— SEE SPECIFICATIONS

NOTES:
LUMINAIRE # 56 590.X WITH STANDARD CANOPY —
SEE SPECIFICATIONS

TYPE: _____

<div>SUBMITTAL APPROVAL</div> <div>APPROVED BY: _____</div> <div>SIGNED: _____ DATE: _____</div>			CAT NO.: 56 590.X			<div>BEGA</div>
			PROJECT: -			
			LOCATION: -			1000 Bega Way Carpinteria, Ca. 93013 (805) 684-0533
			DRAWN: SB DATE: 6/11/2019 FILE NAME: 56590.dxf			
REV.	DATE	DESCRIPTION				

This print contains confidential information which is the property of BEGA U.S. By acception this information, the borrower agrees that it will not be used for any other purpose other than that which is was loaned.