

- NOTES:**
1. CPC 19 536 – SEE SPECIFICATIONS
 2. INCLUDES JUNCTION BOX FOR THROUGH WIRING OF A MAX OF (4) NO. 12 AWG CONDUCTORS PLUS GROUND.
 3. NOTE: FRONT EDGE OF CPC HOUSING WILL BE VISIBLE AROUND LUMINAIRE FACE PLATE AFTER INSTALLATION IS COMPLETED.

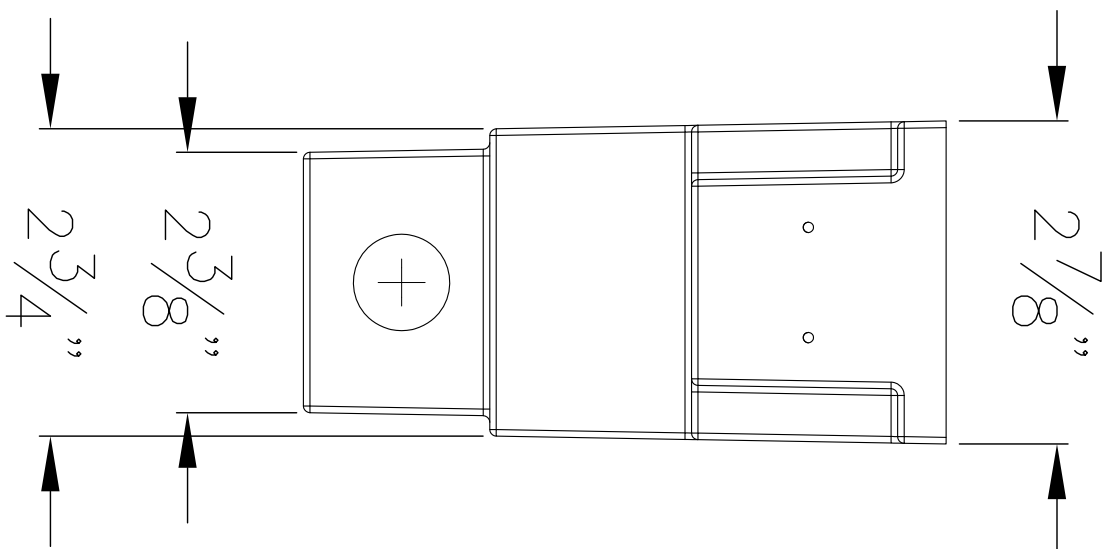
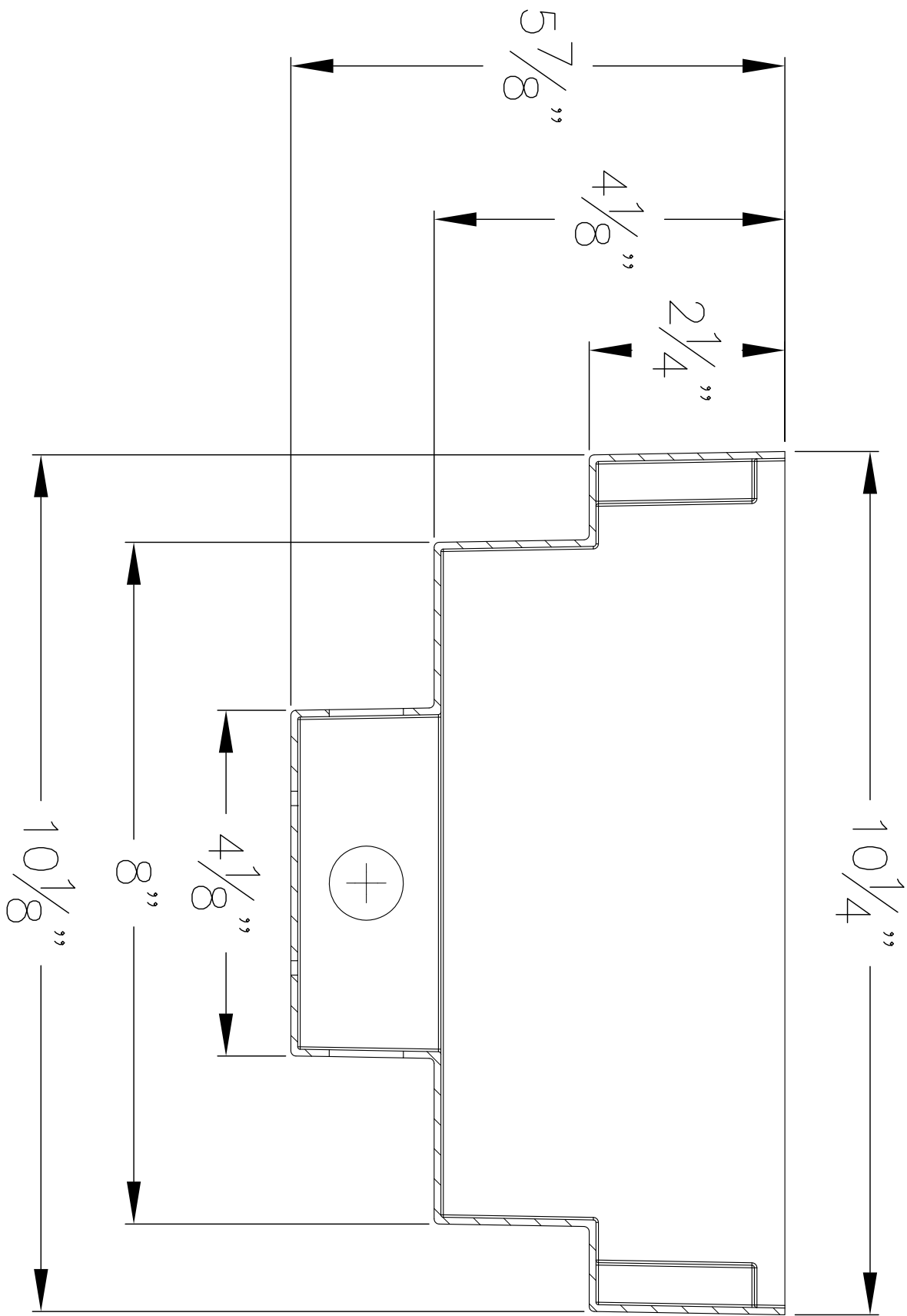

TYPE: _____

SUBMITTAL APPROVAL

APPROVED BY: _____

SIGNED: _____ DATE: _____

CAT NO.: CPC 19 536

PROJECT: -

LOCATION: -

DRAWN: MAP DATE: 3/6/2014 File Name: 19536.dxf

BEGA

1000 Bega Way
Carpinteria, Ca. 93013
(805) 684-0533

REV.	DATE	DESCRIPTION

This print contains confidential information which is the property of BEGA U.S. By acceptance this information, the borrower agrees that it will not be used for any other purpose other than that which is was loaned.